



Architects and Green building Consultants

Architectural Renaissance in Advanced Vesion

ARCHITECTS, INTEROIRS ,VASTU& REAL-EASTE CONSULTANT

Ph: 09910566388, 09919454454

E-mail : gupta.vishal06@gmail.com

Date – 24 /04 /2025

Construction Work Of School Building Completion Certificate

This is certified that construction work of School building Seth Virendra Kumar Public School, Gudha Nyamatpur Jalaun (U.P.) is completed as per plan and estimate .

All Building Construction work has been completed as per architectural drawing and under-supervision , the workmanship and building material have been strictly in accordance with general specification .

NAME OF OWNER : **DEEPAK KUMAR MITTAL**
ADDRESS : **SETH VIRENDRA KUMAR PUBLIC SCHOOL,
GUDHA NYAMATPUR, JALAUN**

ARCHITECT **VISHAL GUPTA**

Reg.No. **CA/2013/61807**

11/3 Awas Vikak1,Kalyanpur Kanpur.

Mob: 9919454454 , 09910566388

Architect Vishal Gupta
(B.Arch - Delhi)

Reg. No. - CA/2013/61807
11/3, Ekta Vihar,Panki Road,Kalyanpur,Kanpur
Mob. - 9919454454, 9651400124

11/3 Awas Vikas 1, H.I.G. Ekta Vihar Panki road Kalyanpur, Kanpur-208017

Contact : 9910566388 | 991954454

Email id : gupta.vishal06@gmail.com

NOTE :
 CERTIFIED THAT THIS BUILDING PLAN
 HAS BEEN PREPARED AS PER BUILDING
 BY LAWS -2008 AND MASTER PLAN 2021.

DOOR'S & WINDOW'S DETAILS

- D1 = 1200 X 2800
- D2 = 1000 X 2800
- D3 = 750 X 2000
- W1 = 1500X 1800 CILL AT 1000
- W2 = 1500 X 1800 CILL AT 1000
- DW1 = 3300 X 2800
- V1 = 1500 X 600 CILL AT 2000
- V2 = 750 X 600 CILL AT 2000
- J1 = 3300X AS/SITE

DETAILS OF AREA

- 1. TOTAL PLOT AREA = 8093.71 SQ MTR
- 2. PRO COV. AREA G.F. = 1719.00 SQ MTR
- 3. PRO COV. AREA ON F.F = 1561.67 SQ MTR
- 4. PRO COV AREA ON S.F = 1561.67 SQ MTR
- 5. PRO COV AREA ON TER.F = 67.00 SQ MTR
- 6. TOTAL COV AREA = 4909.34 SQ MTR
- 7. GROUND COVERAGE% = 21.23 %

PROPOSED SCHOOL

GATA NO. - 249 MI SETH VIRENDRA KUMAR
 PUBLIC SCHOOL GUDHANYAMATPUR
 JALAUN (U. P.)

OWNED BY :

MITTAL EDUCATIONAL AND WALEFARE
 SOCIETY
 MOH. - CHIMANDUBE, JALAUN
 GUDHANYAMATPUR, JALAUN
 MAUJA - GUDHANYAMATPUR, URGAEON ROAD,
 JALAUN

OWNER / MANAGER - DEEPAK KUMAR MITTAL

SIGN. OF OWNER

ARCHITECT'S SIGN

Ar. Vishal Gupta (B.Arch, Delhi)
 Reg. No.- CA/2013/61807
 11/3 Awas Vikas, Panki, Kalyanpur Kanpur
 9910566388 , 9919454454

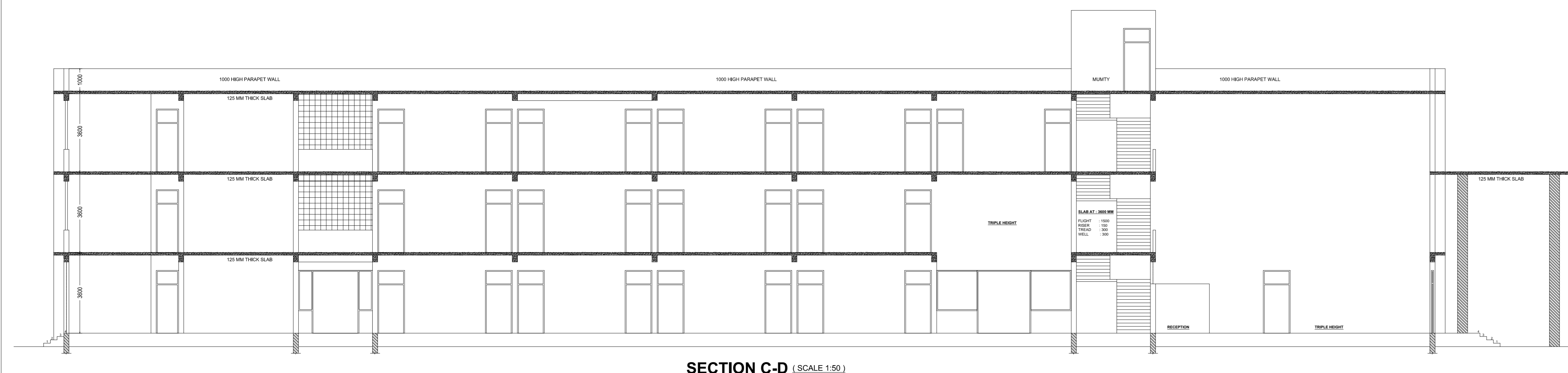

SECTION C-D (SCALE 1:50)

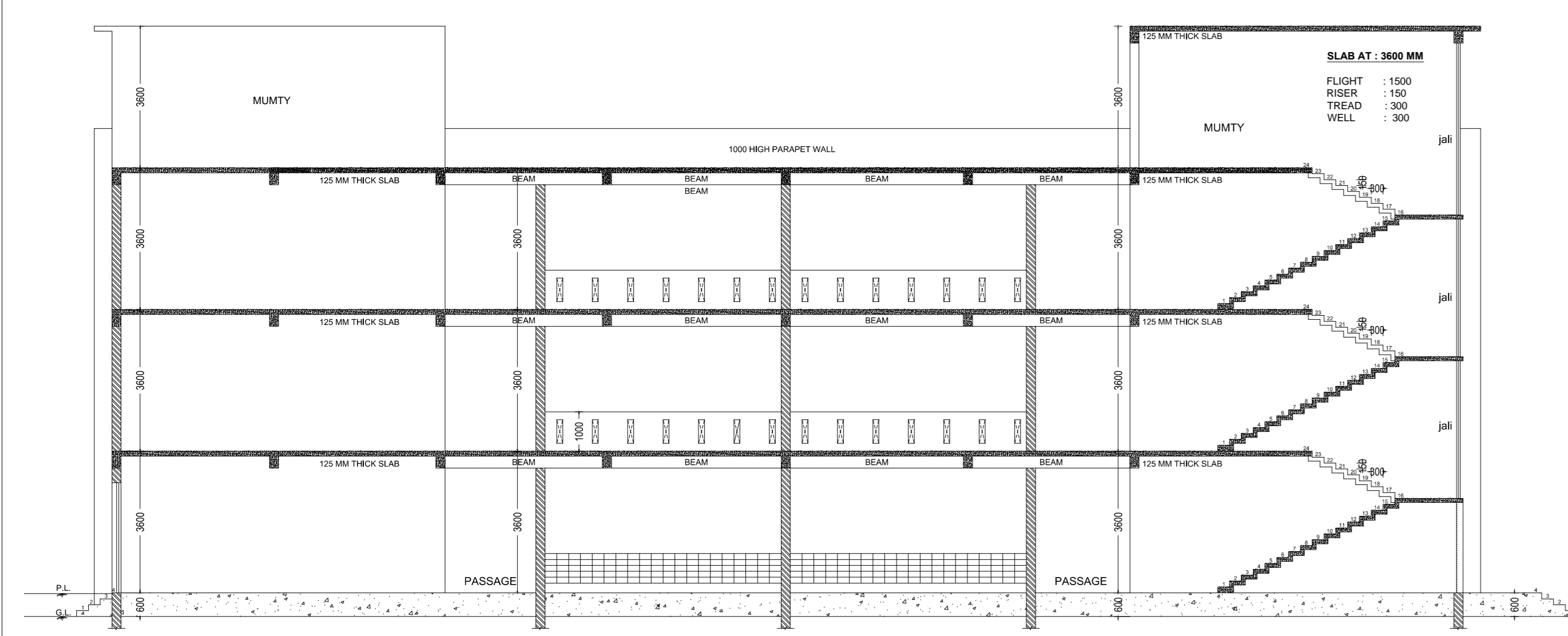

SECTION A-B (SCALE 1:50)

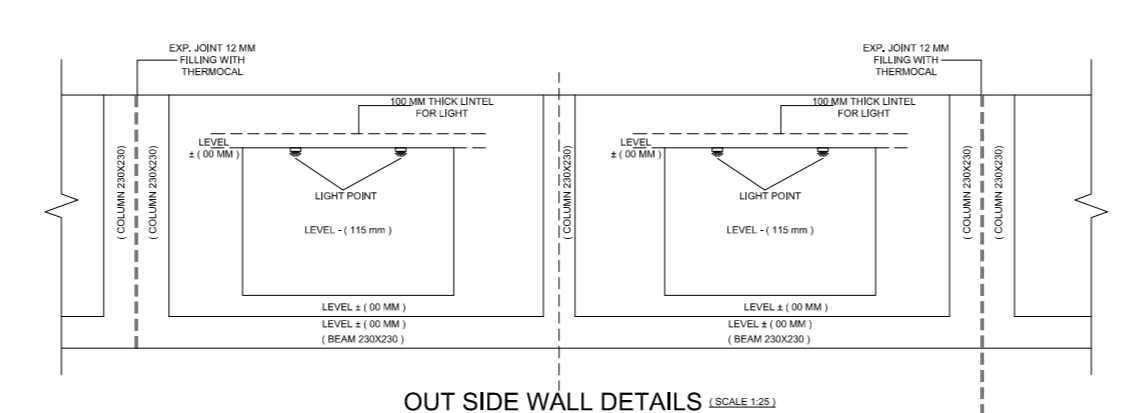

OUT SIDE WALL DETAILS

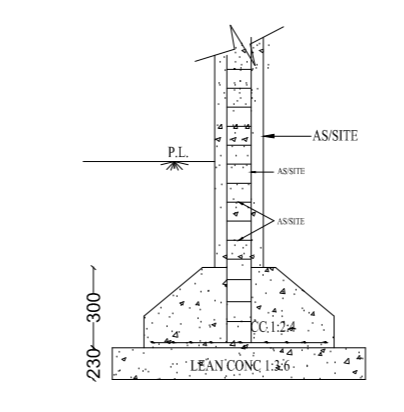

DETAIL OF COLUMN SCALE - 1:25

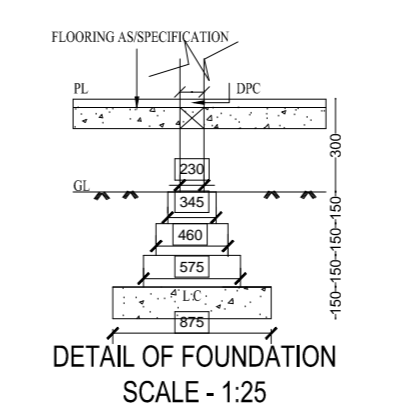

DETAIL OF FOUNDATION SCALE - 1:25

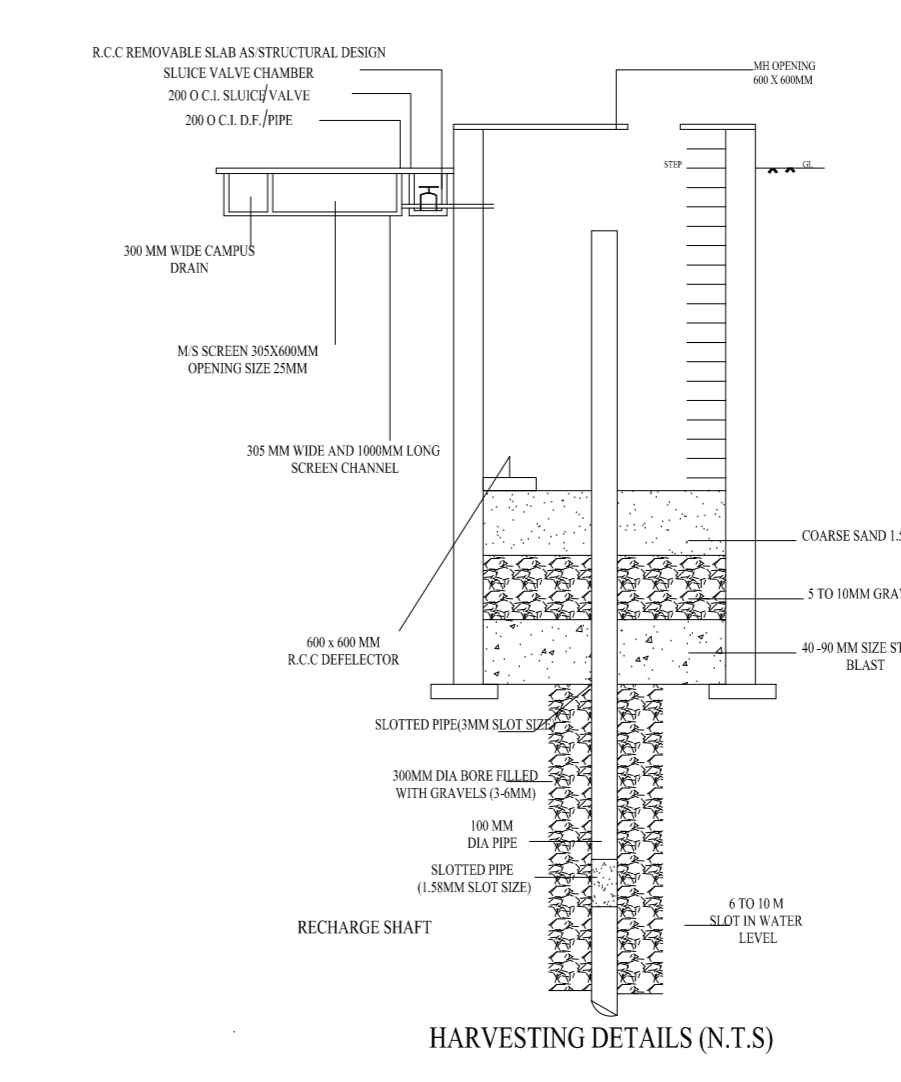

HARVESTING DETAILS (N.T.S)

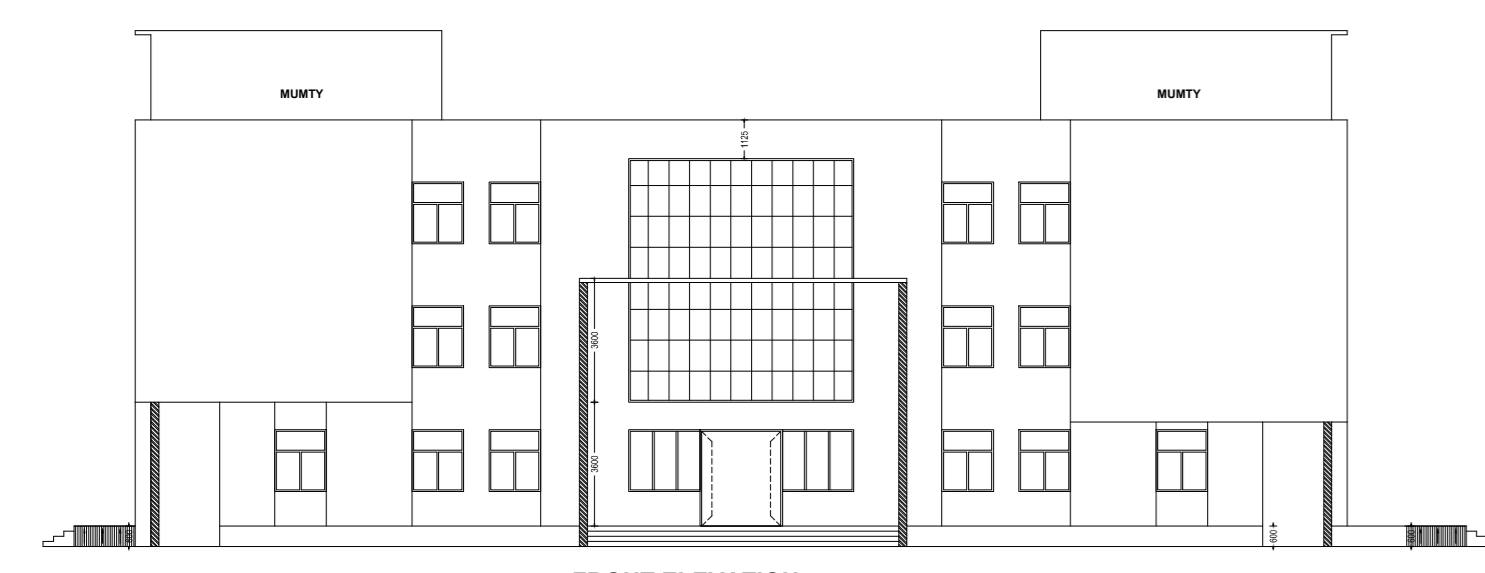

FRONT ELEVATION (SCALE 1:100)

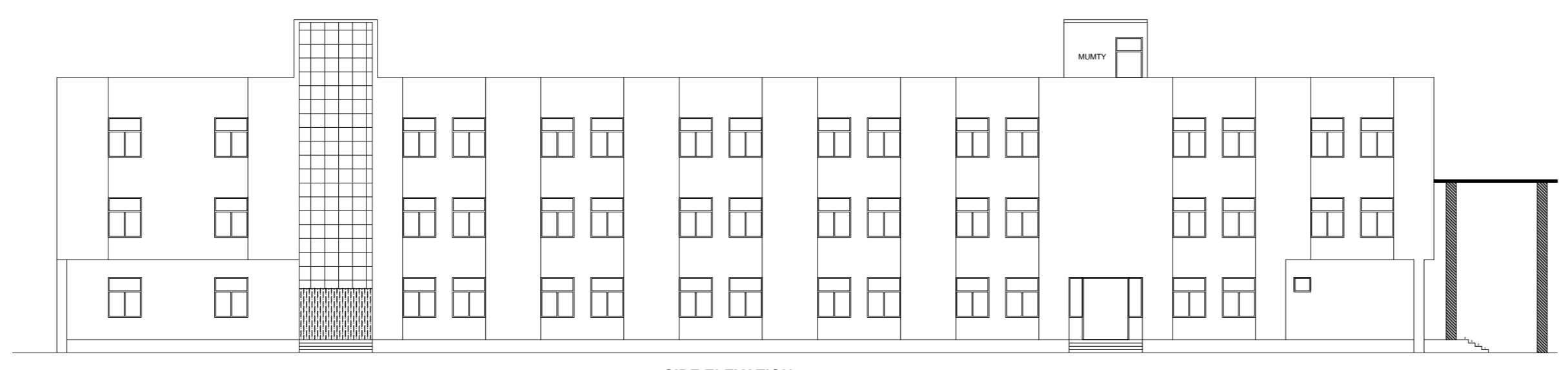

SIDE ELEVATION (SCALE 1:100)

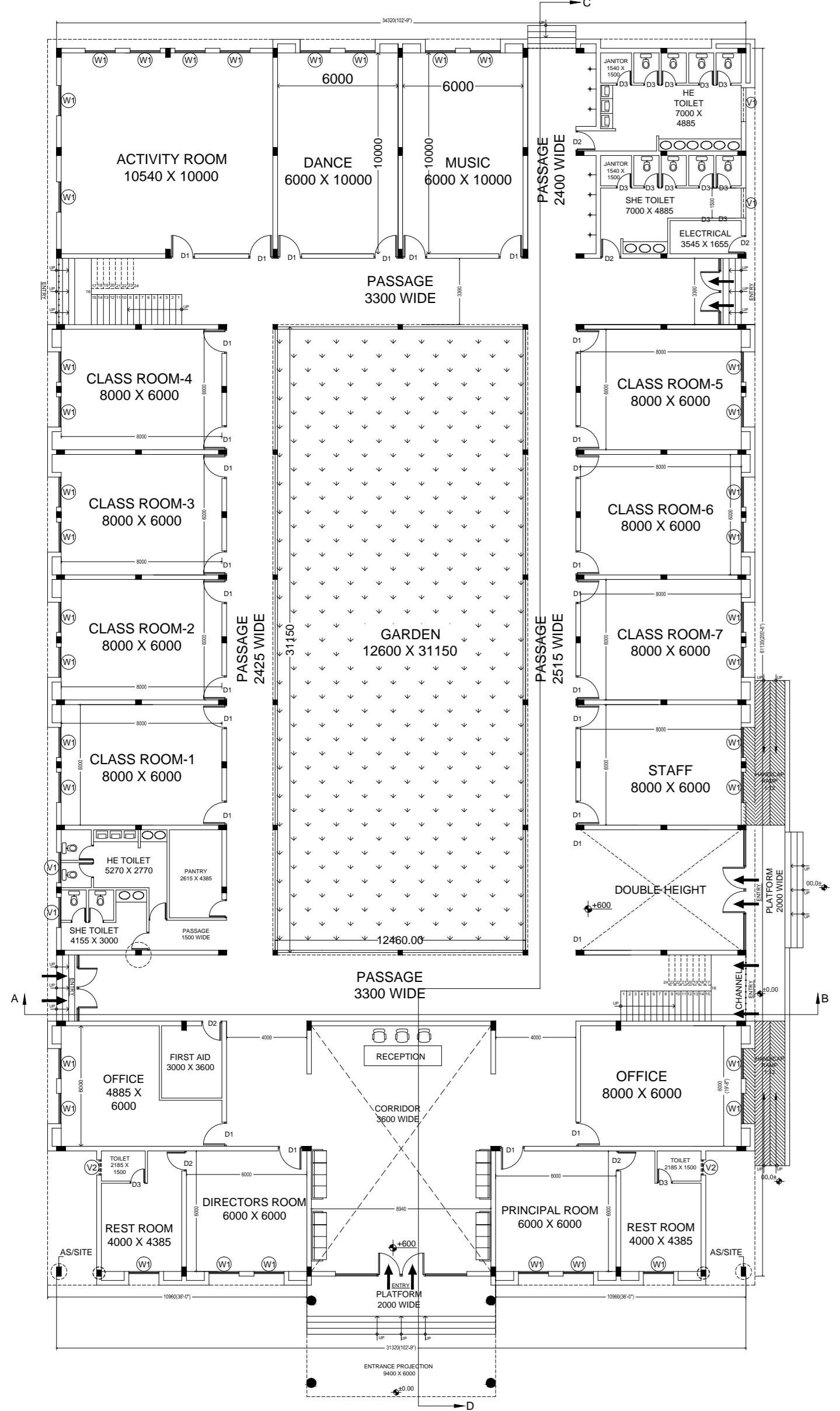

GROUND FLOOR PLAN (SCALE 1:100)

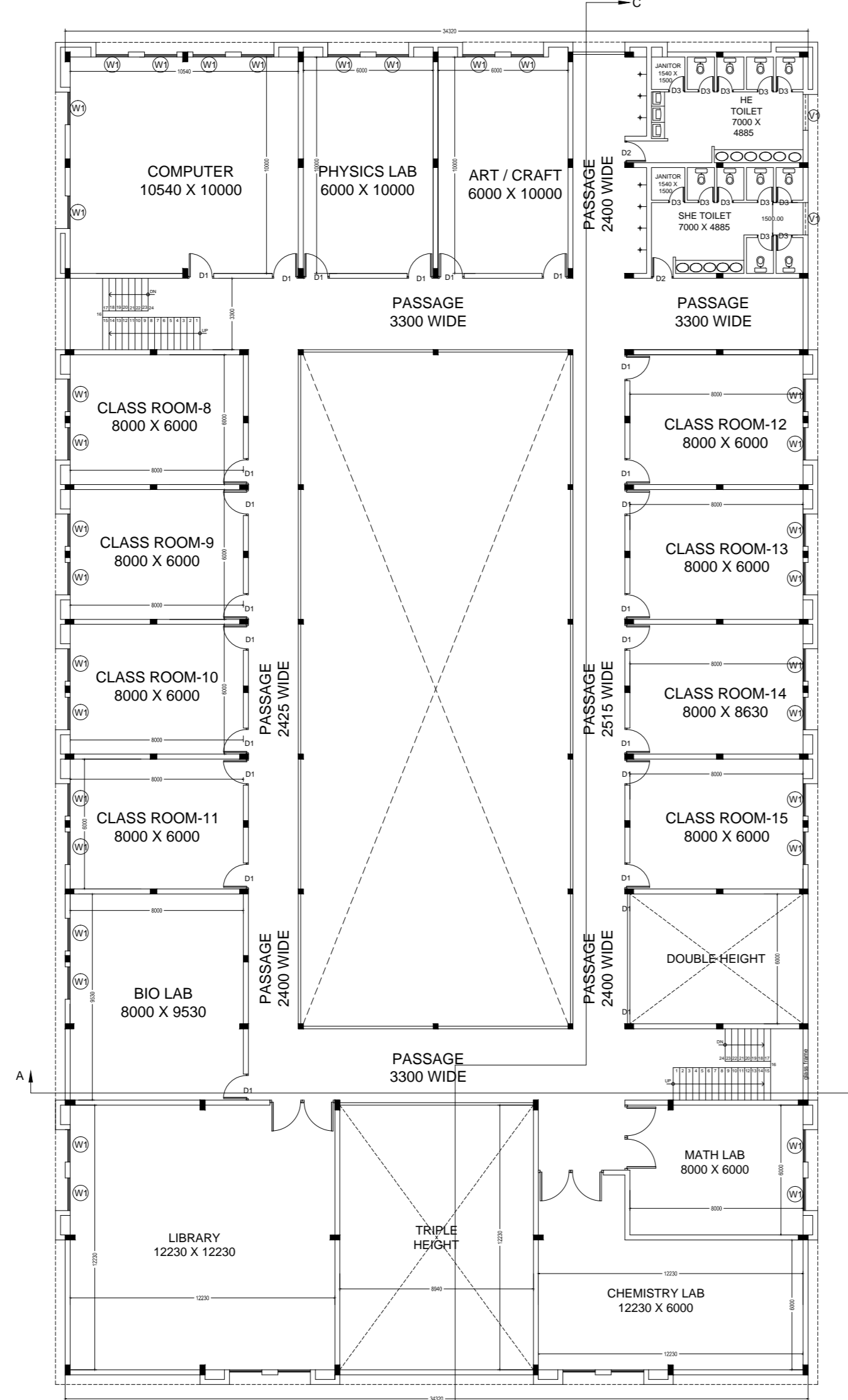

FIRST FLOOR PLAN (SCALE 1:100)

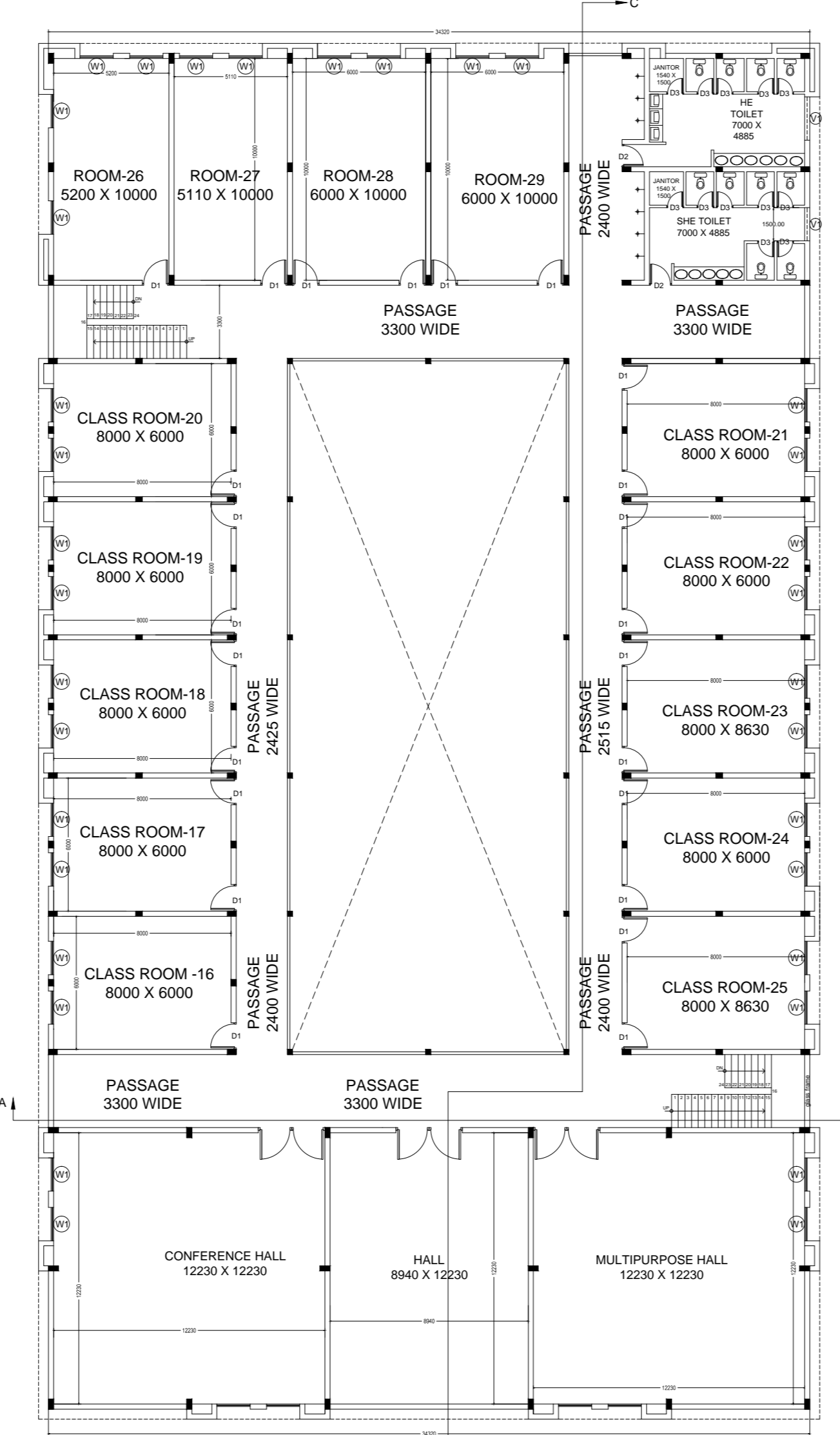

SECOND FLOOR PLAN (SCALE 1:100)

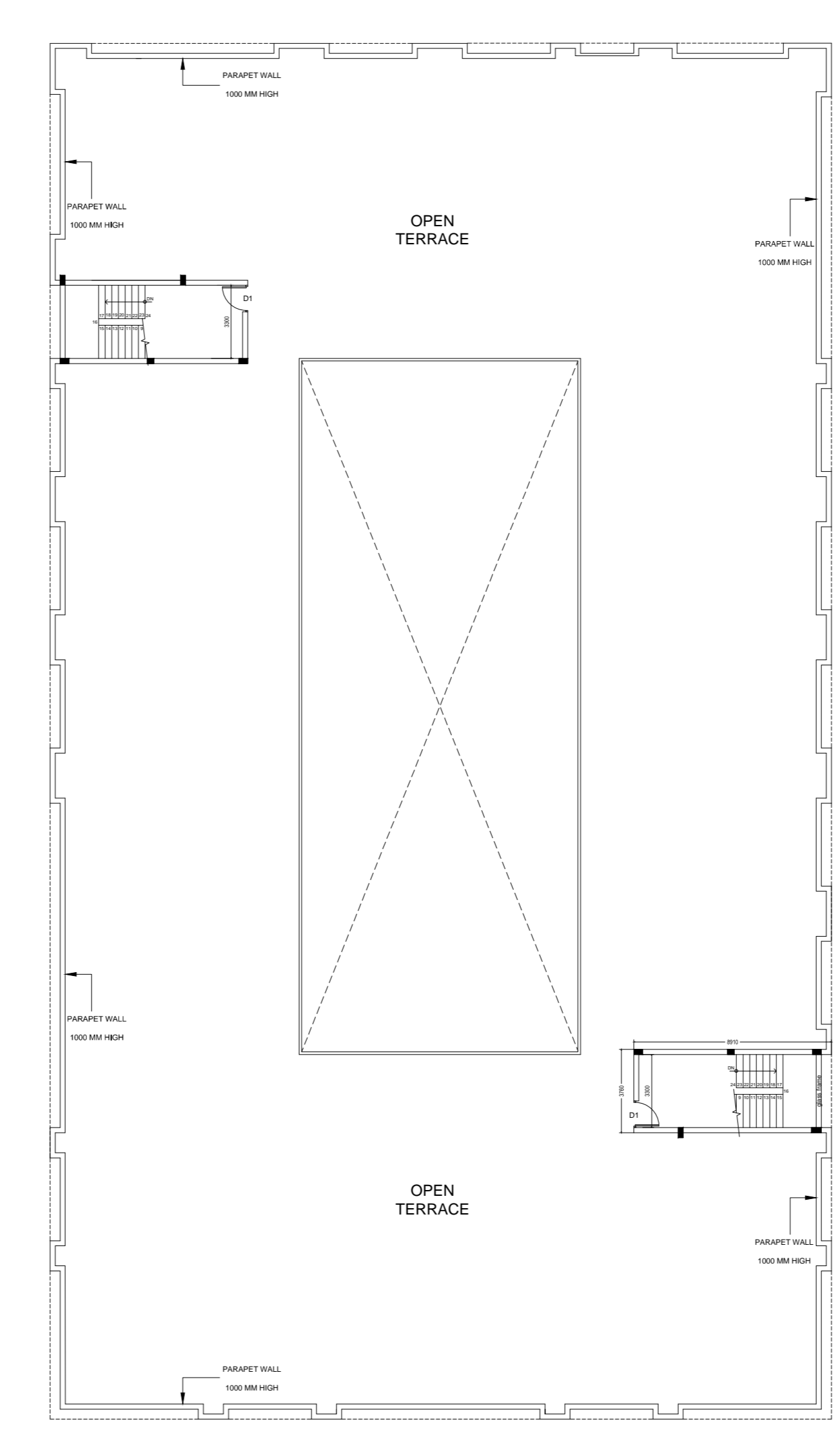

TERRACE PLAN (SCALE 1:100)

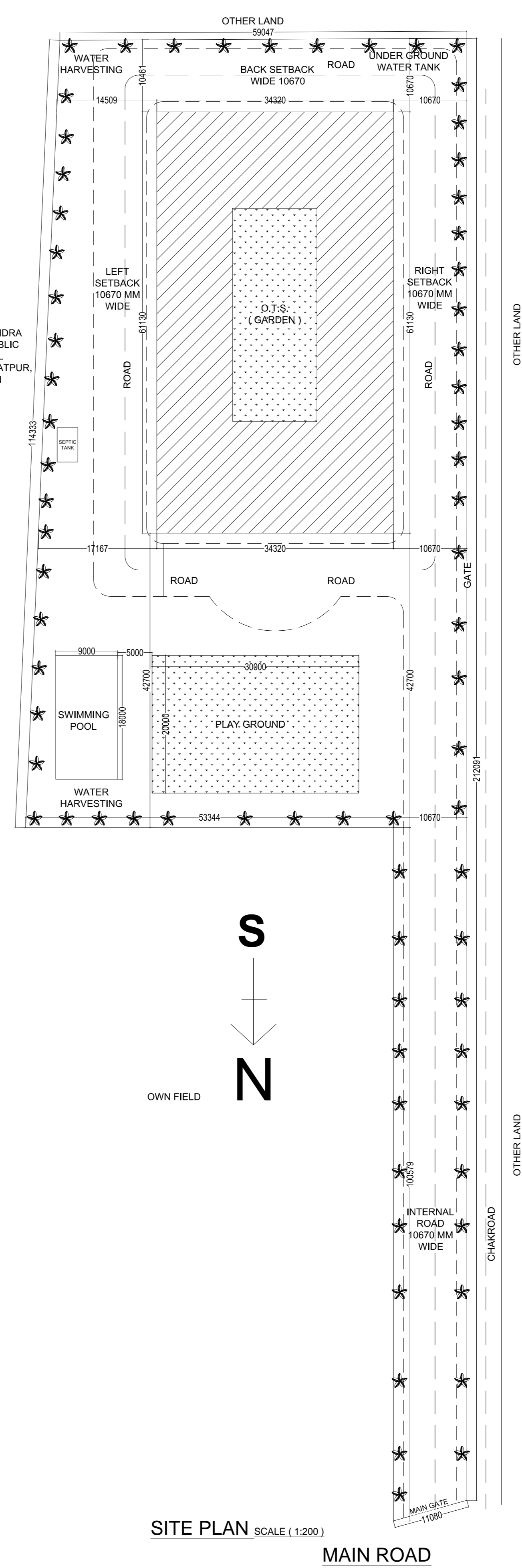

SITE PLAN (SCALE 1:200)

MAIN ROAD